West Virginia University Libraries
3 0802 100748491 2

PYLON 1968

WV Coll.
R
747
.W57
P95
1968
HSL

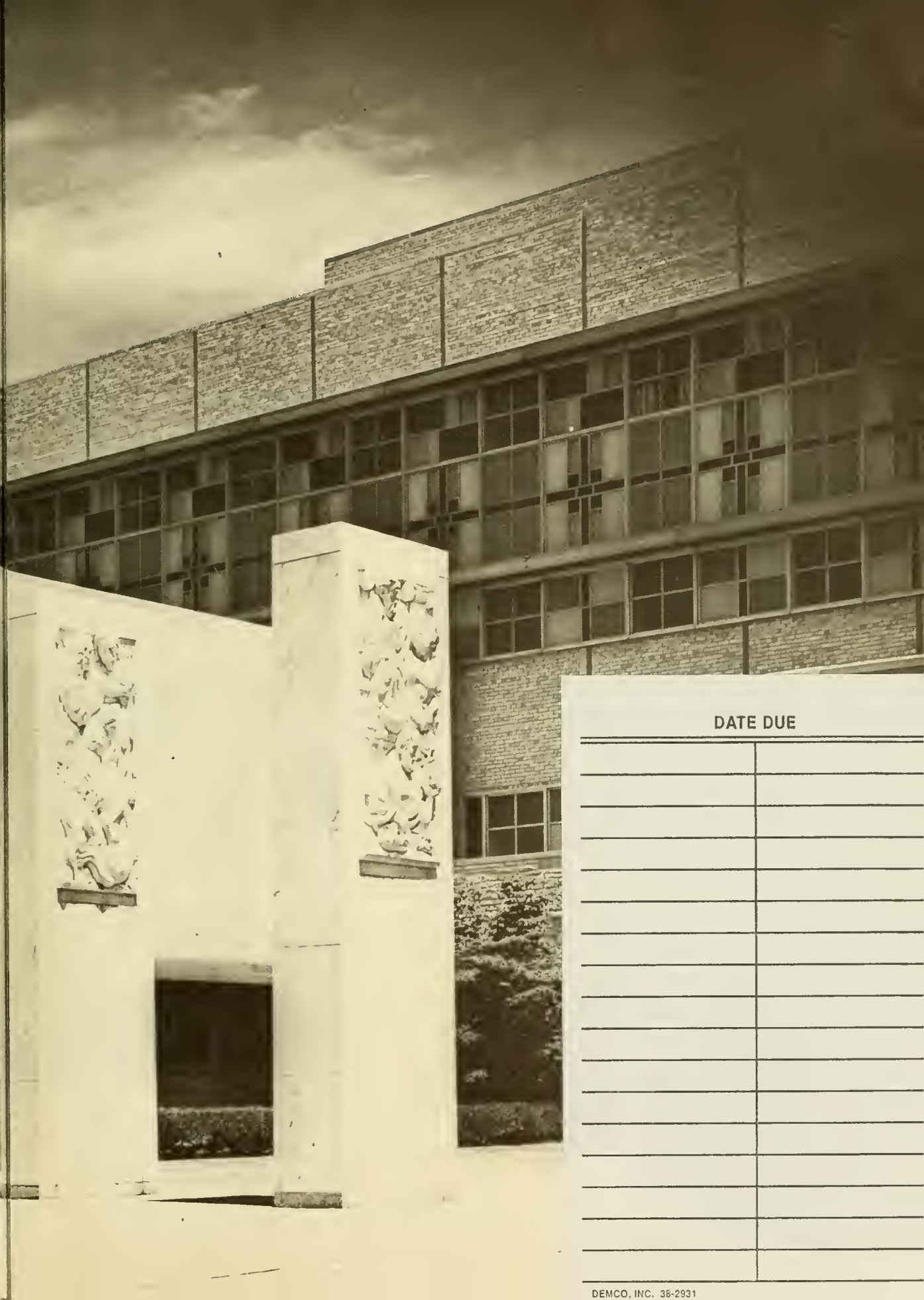

DATE DUE

DEMCO, INC. 38-2931

HEALTH
SCIENCES

West Virginia University School of Medicine Pylon—1968

Sponsored by—
WVU Chapter of Student American Medical Association

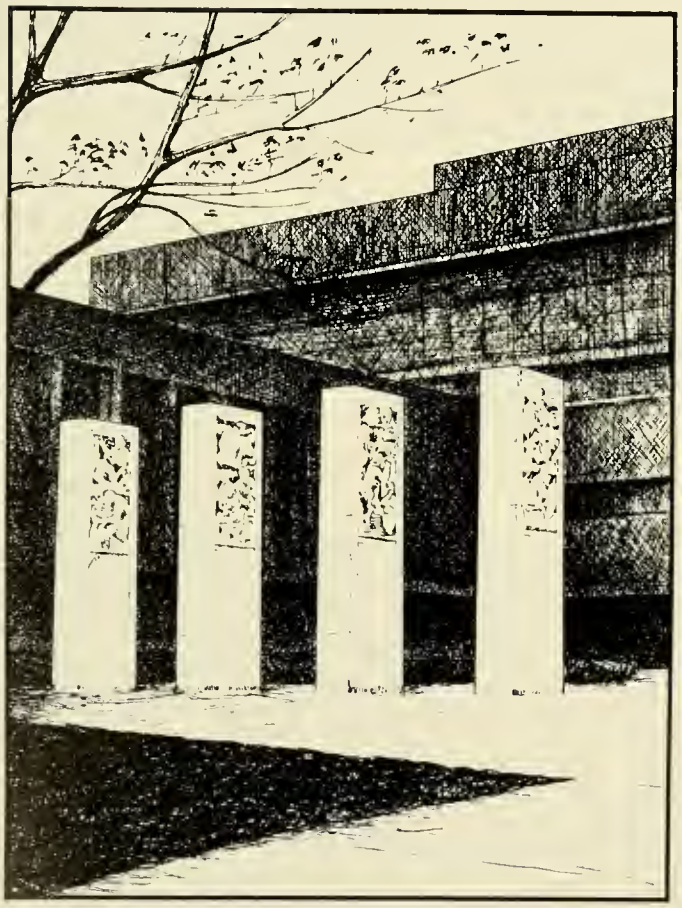

West Virginia University Medical Center

Editor - CHARLES L. BEALL

Assistant Editor - DAVID G. LEWIS

Business Manager - ROGER NICHOLS

Senior Editors - J. L. LEEF, JR.,
DAVID KING

Staff - BROOKS GARNER
CREEL CORNWELL

CLARK K. SLEETH
Dean

EDWARD J. VAN LIERE
Dean Emeritus

DAVID Z. MORGAN
Assistant Dean

EUGENE STAPLES
Director of Hospital

—Contents—

Administration..... 2

Dedication..... 4

Seniors..... 5

Underclassmen.....33

Faculty..... 43

Candids..... 63

DR. EDWARD G. STUART

Dedication

The Class of 1968 wishes to dedicate the Pylon Yearbook to the memory of Dr. Edward G. Stuart, our late assistant vice-president, teacher and friend.

In Dr. Stuart we realized a unique combination of talents and qualities rarely found in one individual. As an educator, he was intensely interested in the entire education process, and he was devoted to excellence. He frequently questioned the traditionally accepted didactic methods, often experimented with newer unproven methods and always tried to find a better method of teaching. He was able, as few teachers are, to stimulate thought, imagination, and creativity. He taught us to accept no fact at face value without first challenging its validity.

As our assistant dean, Dr. Stuart was genuinely interested in the problems, progress and welfare of each individual student. Many of us had occasion to confront him with personal problems. Although many demands were made on his time, he was always willing to accomodate the students. He was kind, warm, sincere and understanding. His advice was always frank and realistic, his decisions fair and just. Very few problems remained unsolved in his hands.

Perhaps the one outstanding quality that we will remember more than any other was his unfailing sense of humor which prevailed in many trying circumstances. It was this sense of humor combined with his genuine interest in every one of us that did so much to establish our morale and unity.

Dr. Stuart, in addition to being an outstanding educator and a man of fine character and intellect, was indeed our friend. To his memory, then, we dedicate the 1968 Pylon.

Class of 1968
W.V.U. School of Medicine
April 29, 1968

SENIORS

CHARLES ABRAHAM, M. D.
Huntington, W. Va.
B. A., West Virginia University, 1964
Cabell Huntington Hospital
Huntington, W. Va.

JAMES WILLIAM BAKER, M. D.
Bluefield, W. Va.
B. S., Marshall University, 1964
Akron City Hospital
Akron, Ohio

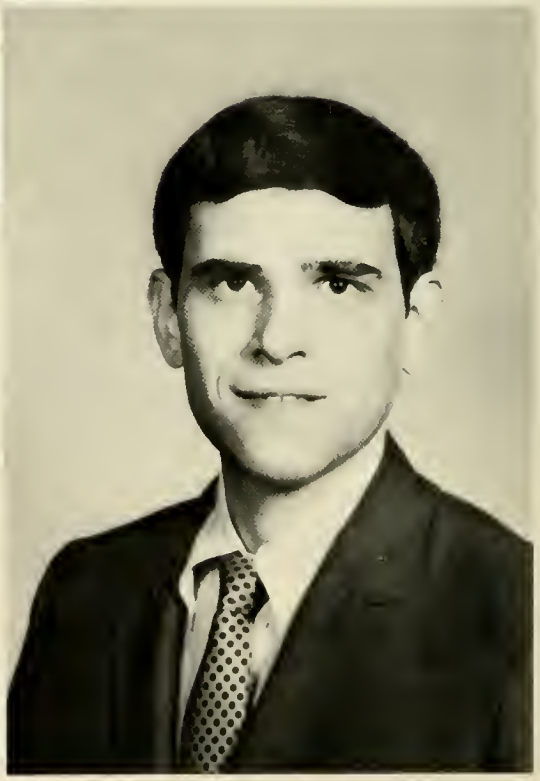

DONALD ROBERT BARNETT, M. D.
Morgantown, W. Va.
B. A., West Virginia University, 1964
Baptist Memorial Hospital
Memphis, Tennessee

TIMOTHY KEEFE BOWERS, M. D.
Martinsburg, W. Va.
B. A., West Virginia University, 1965
University of Minnesota Hospital
Minneapolis, Minnesota

FRED ANDREW BRINDLE, M. D.
Martinsburg, W. Va.
B. A., West Virginia University, 1965
Los Angeles County General
Los Angeles, California

JOHN WILLIAM BYRD, M. D.
South Charleston, W. Va.
B. S., West Virginia State College, 1964
Memorial Hospital
Charleston, W. Va.

JAMES WILFORD CAMPBELL, M. D.
Weirton, W. Va.
B. A., West Virginia University, 1963
Memorial Hospital
Charleston, W. Va.

JOHN W. CAVENDISH, II, M. D.
Rainelle, W. Va.
B. S., West Virginia University, 1963
St. Luke's Hospital
Saginaw, Michigan

JAMES EDWARD COTTRELL, M. D.
Chesapeake, W. Va.
B. S., Morris Harvey College, 1964
Mound Park Hospital
St. Petersburg, Florida

WILLIAM OLIVER De WEESE, M. D.
Montgomery, W. Va.
B. S., Maryville College, 1964
Charity Hospital of Louisiana
New Orleans, Louisiana

RONALD WESTLEY DILLOW, M. D.
Masontown, Pennsylvania
B. A., West Virginia University, 1965
Memorial Hospital
Charleston, W. Va.

LARRY ALLEN DODD, M. D.
Webster Springs, W. Va.
B. A., West Virginia University, 1964
Northwestern University Medical Center
Chicago, Illinois

SUSAN EWING DORSCH, M. D.
Wheeling, W. Va.
B. A., Oberlin College, 1964
Mercy Hospital
Pittsburgh, Pennsylvania

WILLIAM ALBERT DOW, M. D.
Clairton, Pa.
B. S., St. Vincent College, 1964
Mercy Hospital
Pittsburgh, Pennsylvania

TOMMY ERICE ENOCH, M. D.
Parkersburg, W. Va.
B. A., University of Cincinnati, 1964
United States Naval Hospital
Portsmouth, Virginia

BARRY ROBERT FRIEDLANDER, M. D.
Clarksburg, W. Va.
B. A., University of Pennsylvania, 1964
Greater Baltimore Medical Center
Baltimore, Maryland

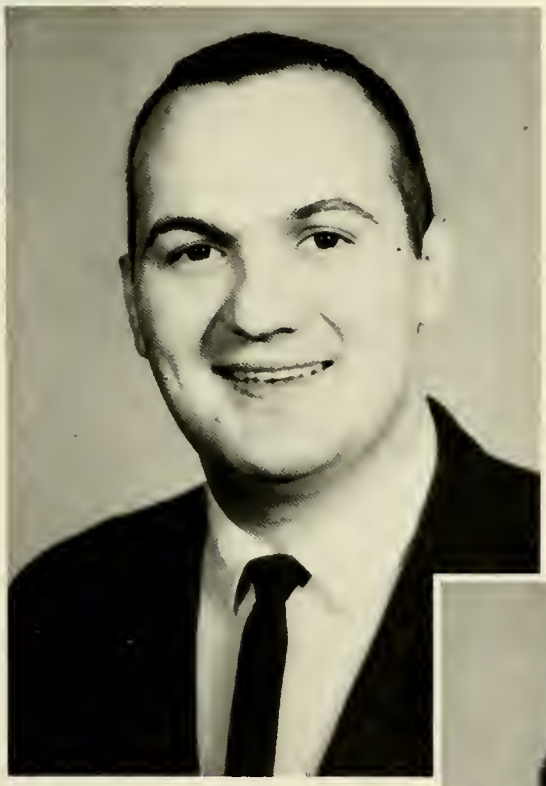

JOEL CARL GAYDOS, M. D.
McClellentown, Pa.
B. A., West Virginia University, 1964
Walter Reed General Hospital
Washington, D. C.

CHARLES ROBERT GOSHEN, M. D.
Nashville, Tennessee
B. A., Columbia University, 1964
Union Memorial Hospital
Baltimore, Maryland

DENNIS ALAN GREENE, M. D.
Park Ridge, Illinois
B. A., Wisconsin State University, 1964
Presbyterian-St. Luke's Hospital
Chicago, Illinois

PHILIP BRADLEY HALLORAN, M. D.
Beckley, W. Va.
B. A., West Virginia University, 1964
Baylor University Medical Ctr.
Dallas, Texas

THOMAS LEE HILDEBRAND, M. D.
St. Albans, W. Va.
B. A., West Virginia University, 1964
Akron City Hospital
Akron, Ohio

FRED W. F. HOLT, M. D.
Charleston, W. Va.
B. S., Georgia Institute of Technology, 1964
Hennepin County General Hospital
Minneapolis, Minnesota

KENNETH NEIL HOLWITT, M. D.
Flushing, N. Y.
B. A., New York University, 1963
Maimonides Hospital
Brooklyn, New York

STEPHEN RICH HUMPHERYS, M. D.
Fairmont, W. Va.
B. S., Muhlenberg College, 1964
Good Samaritan Hospital
Phoenix, Arizona

DAVID LYNN JOHNSON, M. D.
Bradford, Pennsylvania
B. S., University of Pittsburgh, 1962
M. S., West Virginia University, 1965
Mercy Hospital
Pittsburgh, Pennsylvania

ROBERT LANCE JOSEPH, M. D.
Wheeling, W. Va.
B. S., West Liberty State College, 1964
M. S., West Virginia University, 1966
Harrisburg Polyclinic Hospital
Harrisburg, Pennsylvania

GEORGE BYRON KALLAM, M. D.
Charleston, W. Va.
B. A., West Virginia University, 1964
Charlotte Memorial Hospital
Charlotte, North Carolina

DAVID KYLE KING, M. D.
Charleston, W. Va.
B. A., Morris Harvey College, 1964
Presbyterian Medical Center
Denver, Colorado

JOHNSEY LEE LEEF, JR., M. D.
Richwood, W. Va.
B. A., Marshall University, 1965
Harrisburg Polyclinic Hospital
Harrisburg, Pennsylvania

THOMAS REGINALD MANN, M. D.
Crab Orchard, W. Va.
B. S., Morris Harvey College, 1960
M. A., Marshall University, 1962
Good Samaritan Hospital
Phoenix, Arizona

JAMES PAUL MARKHAM, M. D.
Waterford, Pa.
B. A., Edinboro State College, 1964
Harrisburg Polyclinic Hospital
Harrisburg, Pennsylvania

GARY LEE McMILLAN, M. D.
Vienna, W. Va.
B. A., Marshall University, 1968
Memorial Hospital
Charleston, W. Va.

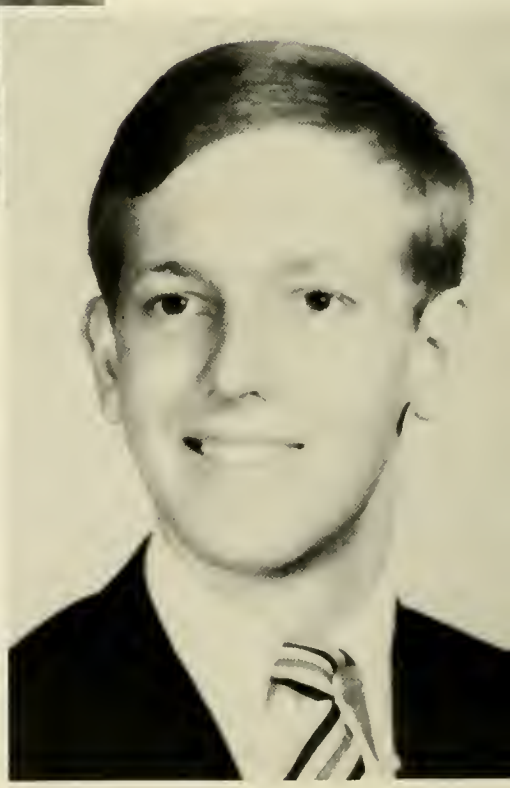

JOHN VINCENT MERRIFIELD, M. D.
Charleston, W. Va.
B. S., Morris Harvey College, 1964
Memorial Hospital
Charleston, W. Va.

JOHN JAMES MIKITA, M. D.
Weirton, W. Va.
B. S., Dennison University, 1964
West Virginia University Hospital
Morgantown, W. Va.

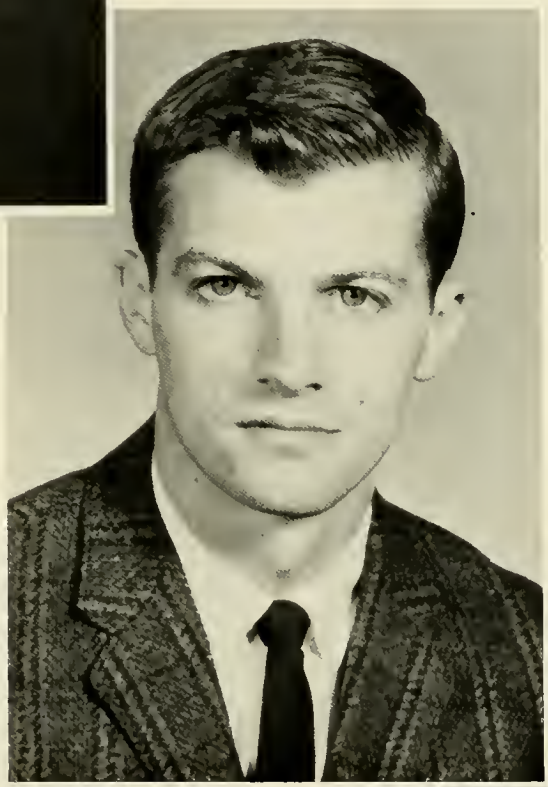

WILLIAM SMITH MILLER, M. D.
Inwood, W. Va.
B. S., Shepherd College, 1964
Baroness Erlanger Hospital
Chattanooga, Tennessee

DAVID B. MYERS, M. D.
Pittsburgh, Pa.
B. S., University of Pittsburgh, 1964
Ben Taub General Hospital
Houston, Texas

FRANCIS ANTHONY NARDELLA, M. D.
Clarksburg, W. Va.
B. A., West Virginia University, 1964
Hennepin County General Hospital
Minneapolis, Minnesota

THEODORE HENRY NEIDENGARD, M. D.
Weirton, W. Va.
B. S., Moravian College, 1960
M. S., West Virginia University, 1966
St. Vincent's Hospital
New York, New York

FREDERICK CLARK NEWTON, M. D.
Hinton, W. Va.
B. A., West Virginia University, 1964
Harrisburg Polyclinic Hospital
Harrisburg, Pennsylvania

CARL EDWIN NICHOLS, M. D.
Glenville, W. Va.
B. S., Glenville State College, 1964
Ohio Valley General Hospital
Wheeling, W. Va.

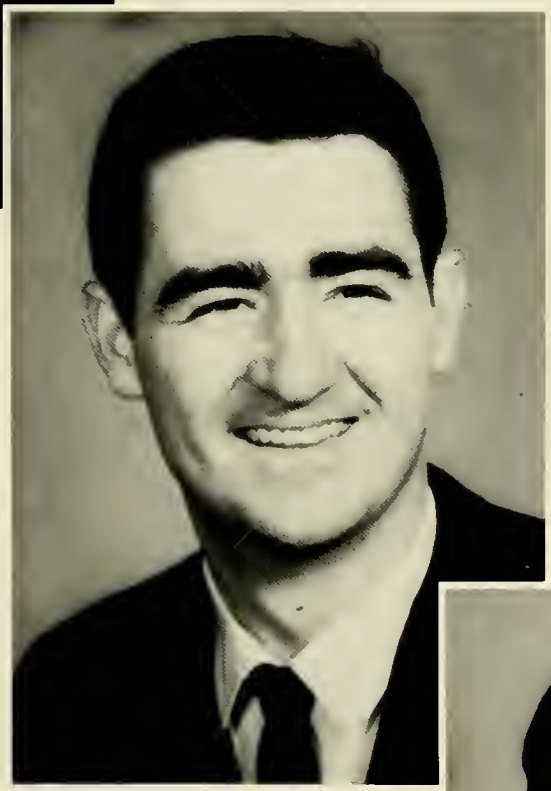

LEONARD GEORGE PRUTSOK, M. D.
Philippi, W. Va.
B. A., West Virginia University, 1960
Naval Hospitals
San Diego, California

DAVID STANLEY ROBERTS, M. D.
Wheeling, W. Va.
B. A., West Virginia University, 1960
Mound Park Hospital
St. Petersburg, Florida

JOHN ANTHONY RURAK, M. D.
Weirton, W. Va.
B. S., University of Notre Dame, 1964
Mount Carmel Hospital
Columbus, Ohio

SUZANNE BERNADETTE SALIGA, M. D.
Clarksburg, W. Va.
B. A., College of St. Mary of the Spring, 1964
Mound Park Hospital
St. Petersburg, Florida

JAMES BANKS SHEPHERD, JR., M. D.
Charleston, W. Va.
B. A., Amherst College, 1964
Memorial Hospital
Charleston, W. Va.

RICHARD RAY SIX, M. D.
St. Albans, W. Va.
Memorial Hospital
Charleston, W. Va.

LANCE PRESTON STEAHLY, M. D.
Scott Depot, W. Va.
B. S., Morris Harvey College, 1963
B. A., Johns Hopkins University, 1964
Johns Hopkins Hospital
Baltimore, Maryland

MARION BEVERLY TALLENT, JR., M. D.
Martinsburg, W. Va.
B. A., West Virginia University, 1964
University of Minnesota Hospitals
Minneapolis, Minnesota

TOMMY TURNER, M. D.
Huntington, W. Va.
B. A., Marshall University, 1964
United States Naval Hospital
Portsmouth, Virginia

GEORGE ALAN ULCH, M. D.
Parkersburg, W. Va.
B. S., Marietta College, 1964
United States Naval Hospital
Great Lakes, Illinois

BYRON LESLIE Van PELT, M. D.
Wellsburg, W. Va.
B. S., Bethany College, 1964
Ohio Valley General Hospital
Wheeling, W. Va.

WILLIAM GARY VERNOCY, M. D.
Indiana, Pa.
B. A., Indiana University of Pennsylvania, 1964
Allegheny General Hospital
Pittsburgh, Pennsylvania

JACK LEE VESANO, M. D.
Morgantown, W. Va.
B. S., West Virginia University, 1959
Charlotte Memorial Hospital
Charlotte, North Carolina

JON GILCHRIST WALKER, M. D.
Dunbar, W. Va.
B. A., University of Virginia, 1964
Allegheny General Hospital
Pittsburgh, Pennsylvania

WILLIAM EDWARD WALKER, M. D.
Ripley, W. Va.
B. A., Marietta College, 1964
Norfolk General Hospital
Norfolk, Virginia

EDWARD RONALD WHEATLEY,
M. D.
Danville, W. Va.
B. S., Marshall University, 1964
Allegheny General Hospital
Pittsburgh, Pennsylvania

RONALD LYNN WILKINSON, M. D.
Charleston, W. Va.
B. A., West Virginia University, 1964
Yale-New Haven Hospital
New Haven, Connecticut

FREDERICK THOMAS ZUGIBE, M. D.
Morgantown, W. Va.
B. S., St. Francis College, 1950
M. S., Ph.D., University of Chicago, 1957
West Virginia University Hospital
Morgantown, W. Va.

NOT PICTURED: CHARLES VERNON PORTER, M. D.
McMechen, W. Va.
B. A., West Virginia University, 1963
Ohio Valley General Hospital
Wheeling, W. Va.

"So this is what it feels like to be a doctor."

"What do ya mean, you can't charcoal lasagna?"

The Hippocratic Oath—

I swear by Apollo Physician, by Asclepius, by Health, by Heal-all, and by all the gods and goddesses, making them witnesses that I will carry out, according to my ability and judgement, this oath and this indenture; to regard my teacher in this art as equal to my parents; to make him partner in my livelihood, and when he is in need of money to share mine with him; to consider his offspring equal to my brothers; to teach them this art, if they require to learn it, without fee or indenture; and to impart precept, oral instruction, and all other learning, to my sons, to the sons of my teacher, and to pupils who have signed the indenture and sworn obedience to the physicians' law, but to none other. I will use treatment to help the sick according to my ability and judgement, but I will never use it to injure or wrong them. I will not give poison to anyone though asked to do so, nor will I suggest such a plan. Similarly I will not give a pessary to a woman to cause abortion. But in purity and in holiness I will guard my life and my art. I will not use the knife on sufferers from stone, but I will give place to such as are craftsmen therein. Into whatsoever houses I enter, I will do so to help the sick, keeping myself free from all intentional wrong-doing and harm, especially from fornication with woman or man, bond or free. Whatsoever in the course of practice I see or hear (or even outside my practice in social intercourse) that ought never to be published abroad, I will not divulge, but consider such things to be holy secrets. Now if I keep this oath and break it not, may I enjoy honor, in my life and art, among all men for all time; but if I transgress and forswear myself, may the opposite befall me.

Senior Families

Martita and Bob

Tommy, Faye, Leigh Ann and Catherine Renee

Mark, Pat, Jack and Michael

Johnsey and Alfreda

Ron and Judy

Willie and Wanda

Charlotte, Joel, Kathryn
and Joseph

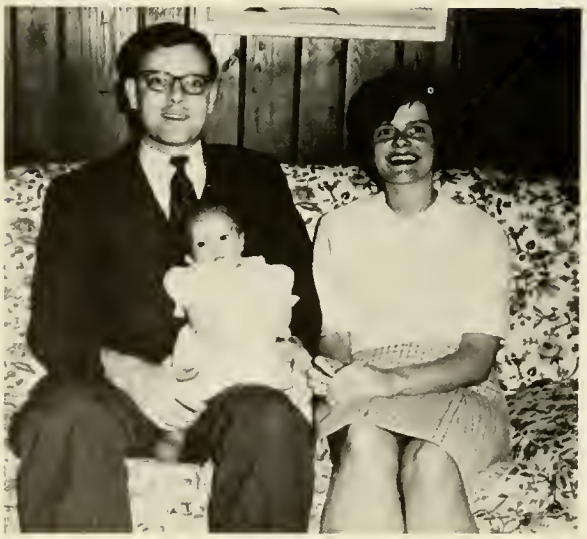

Byron, Sally and Kathryn

Vicki and Dave

Kevin, Matthew, Mary, Fred,
Catherine, Cathy, Theresa,
Fred and Tom

Bert, Amy and Pat

John and Linda

Carl and Margaret

Lance, Lance, Jr. and Harriet

Carolyn, Debby and Dick

Eleanor, the late Jefferson and Jon

Don and Gloria

Judy, Fred, Abe, Brent and Fred, Jr.

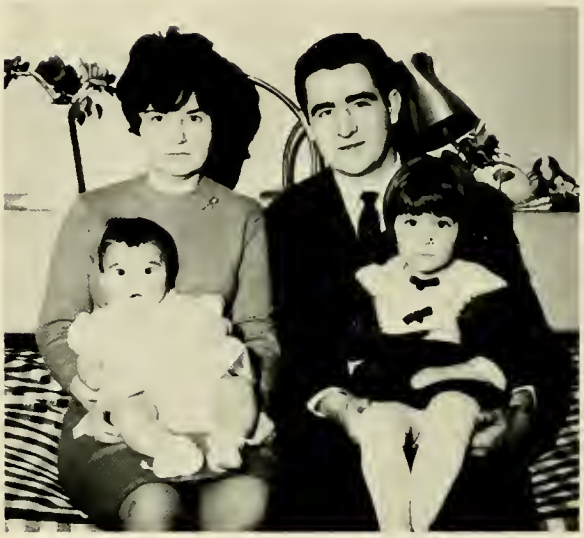

Pat, Lennie, Cheryl and Deanna

Susan and Dave

Brenda and Jim

WEST VIRGINIA UNIVERSITY LIBRARIES

Bill, Jennifer and Kelly

Connie and Dennis

Bob, Cleo and Cheryl

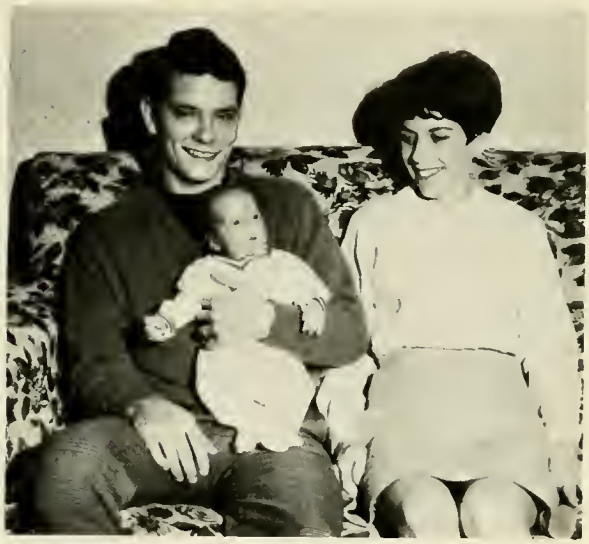

Tim, Tim, Jr. and Mary Alice

Helena and Ed

Julie and Tom

Diane and Bill

Nan and Steve

Bill and Tena

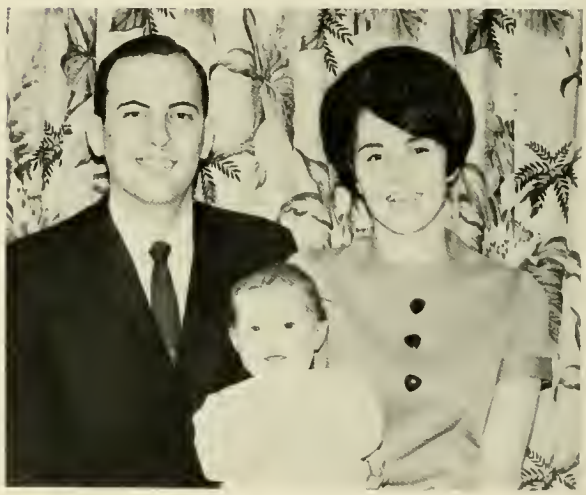

George, Mary Lynn and Alice

John and Esther

Gretchen, Fred, Jr., Fred and Sara Elizabeth

UNDERCLASSMEN

Juniors

Paul V. Akers

Harry J. Anderson

James D. Bobbitt

John E. Boso

Louis H. Brandstetter

James L. Brooks, III

Jack S. Burks

Steve N. Caritis

Roy G. Carter

James R. Castle

Ross L. Cline

Creel S. Cornwell, Jr.

Robert J. Fagioletti

Robert B. Gainer, Jr.

Emanuel Gaziano

Joseph P. Giffin

Braden E. Griffin

Juan F. Gutierrez

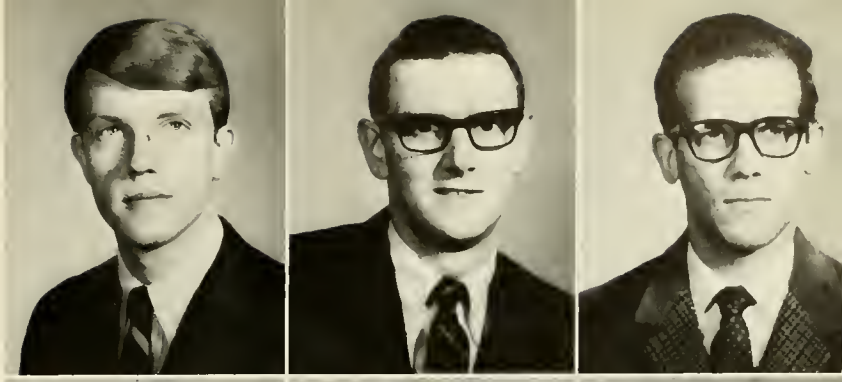

Theodore P. Haddox

William L. Hall

Paul E. Harvey

Ronald E. Hinebaugh

Thomas R. Hobbs

David A. Kappel

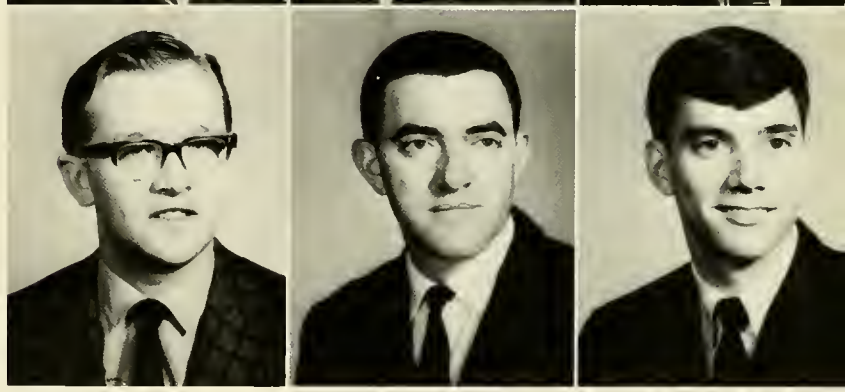

Henry L. Kettler

Mary F. Knapp

Dennis S. Long

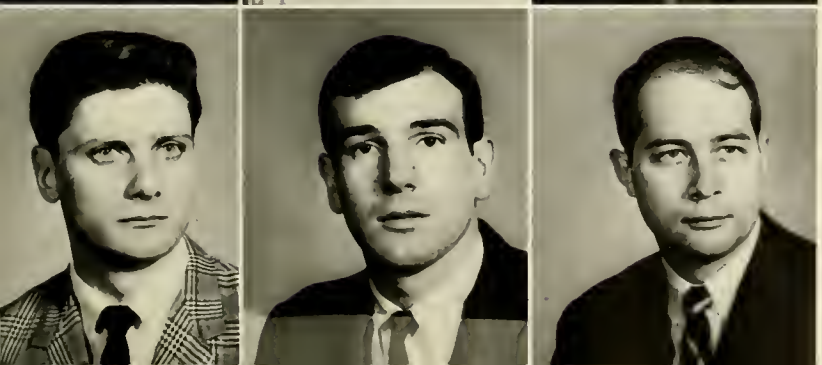

Robert M. Mace

Vincent J. Mazzella

John O. Meadows

Daniel E. Michel

Lawrence R. Morris

William L. Mossburg

Donald F. Naegele

Roger P. Nichols

Richard J. O'Brien, Jr.

James E. Richardson

Buford E. Rowe

Jeff N. Seltz

Lawrence W. Shivertaker

Margaret A. Staggers

Richard G. Stevenson

Patricia S. Stewart

Jonathan R. Tatomer

Arthur J. Weinstein

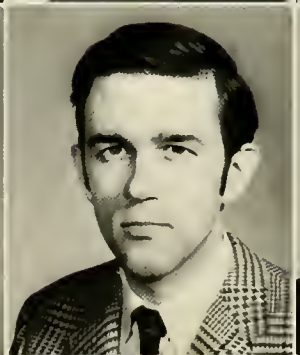

Leonard Weistrop

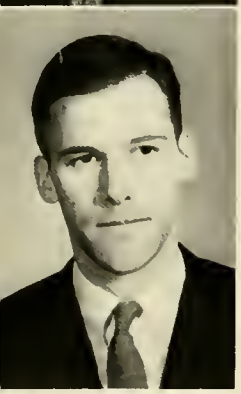

James R. Young

It takes --- to be a doctor!

"Staff meetings," where
the real diagnoses are made.

JUNIORS NOT PICTURED:

Charles R. Bauer

Harold E. Bondy

Richard A. Hawkins

Michael J. McGinnis

Michael D. McNeer

Steven A. Moel

Robert C. Nerhood

Donald M. Null, Jr.

Elliott R. Oaklander

Raymond E. Pierce, Jr.

Sophomores

Charles R. Beall

James C. Bosley

William A. Brownlee

Robert K. Bush

Homer L. Christian

Robert R. Dennison, Jr.

Leon A. Dickerson, Jr.

James D. Evans

Earl H. Eye, Jr.

Edward H. Fenstermacher

Thomas E. Fortner

Paul D. Gatewood

Ralph L. Green, Jr.

Kenton E. Harris

Susan T. Hill

William R. Hobbs

Hartmut L. Huber

John N. Hutzler, Jr.

Louis V. Kaufman

William F. Kellermeyer, Jr.

Roy R. Kinder

David G. Lewis

Charles R. Loar

John L. Lockhart

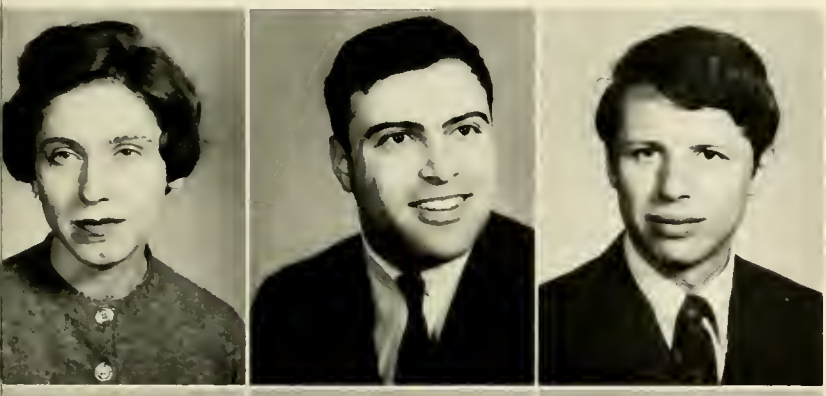

Linda A. Long

Gary J. Marcus

Jeffry L. Marks

John A. Mathias, Jr.

Roger L. McCauley

Michael A. Morehead

Robert B. Noland

Larry K. Pickering

James M. Previll

Frank C. Riggall

Joseph D. Ruffner

Charles E. Snyder

Terrence Steiner

James M. Stevenson

Lawrence B. Thrush, Jr.

John E. Van Gilder

Kathleen M. Vincent

James M. Wade

David K. Walker

Joseph W. Warren

Roland J. Weisser, Jr.

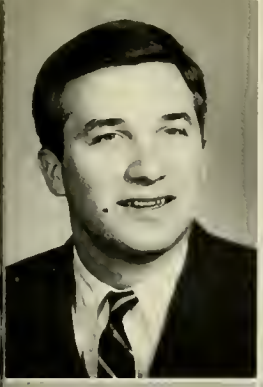

James J. Wellman

David J. Withersty

Robert A. Woolfitt

Sandra S. Woolfitt

You may believe it . . . Gunners, gunners!

SOPHOMORES NOT PICTURED:

John E. Cooke, Jr.

Thomas W. Crosby

Teresa A. D'Orazio

William D. Hawley, Jr.

Herman L. Leap

David P. Lee

Frederick S. Raines

Orlando C. Snead, III

John B. Walden

Ronald L. Weed, Jr.

FRESHMEN NOT PICTURED:

Deborah Adkins
James Barton
David C. Blass
Kenneth P. Derbenwick
William C. Dressler
James Egnor
Ronald A. Fawcett
Mary J. Feist
Ray W. Gandee
Francis D. Harris
Hamil C. Kessel, Jr.
John B. McCallum
Thomas McCay
Richard W. McGan
Emerson S. Mann
Noland C. Parsons, Jr.
Howard T. Phillips, III
Michele A. Stewart
Steven M. White
George L. Zaldivar
James R. Zaiden

Freshmen

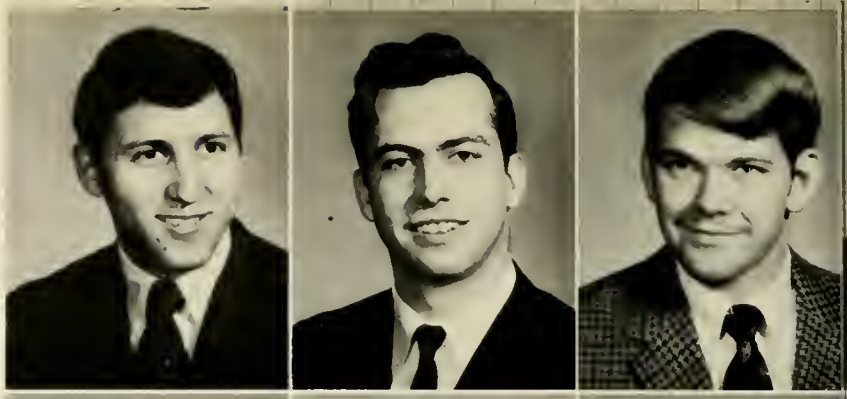

Charles B. Abrams

Joel Allen

James H. Ashworth

Michael R. Atherton

Harry H. Ballard

Dewey F. Bensenhaver

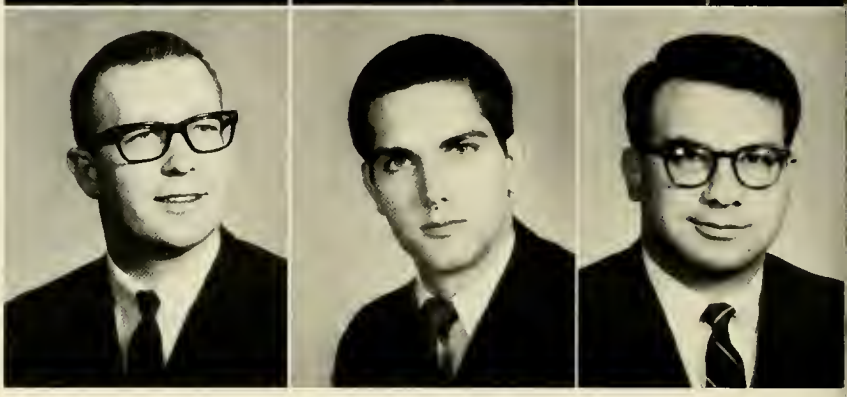

Toby J. Billings

J. Conrad Bures

Pietro V. Caruso

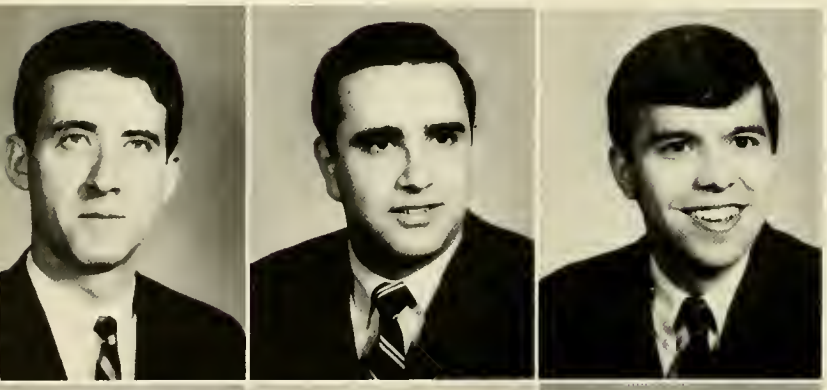

James F. Cipoletti, Jr.

William J. Colantoni, Jr.

Charles B. Cuono

James C. Durig

Stephen J. Feaster

John A. Francis

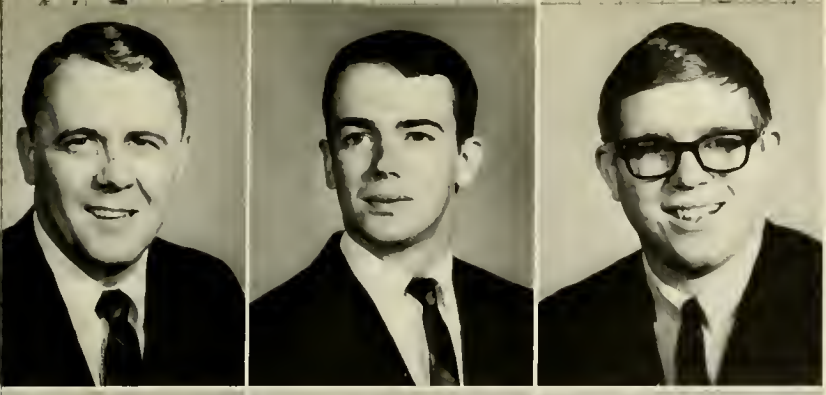

Alfred E. Gibbons, Jr.

Richard Gnegy

Richard T. Herrick

Frank K. Johnston

John A. Jupin

Perry M. Kalis

Margaret E. Kern

James W. Kessel

Lloyd M. Lamp

Ted T. Lewis

Josiah K. Lilly, III

Timothy J. Looney

John D. Lyons

Willian T. McClellan

Russell V. McDowell

Charles F. Marsh

Evelyn H. Melnik

Janice E. Milligan

Phillip J. Peters

Edward P. Polack

Lee H. Pratt

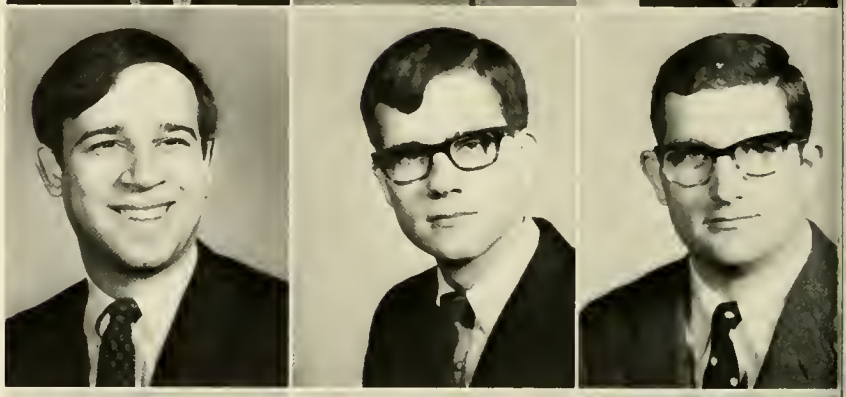

John T. Samsell

Michael P. Serene

Maxwell B. Snedegar

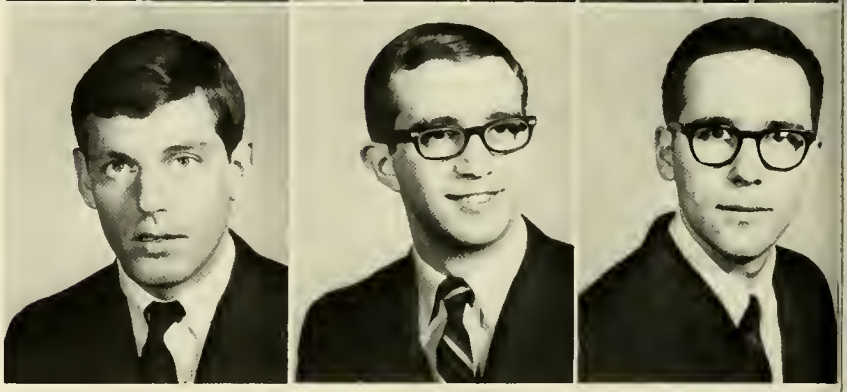

Wade B. Stoughton

Gregory H. Szeyko

Mary B. Taylor

Deleno Webb, III

John A. Winder

Albert W. C. Young

FACULTY

Anatomy

D. L. KIMMEL, PhD
Chairman

D. S. JONES, MD, PhD
Professor

T. W. WILLIAMS, PhD
Professor

A. D. HIGGINBOTHAM, PhD
Professor

F. H. HIGGINBOTHAM, PhD
Instructor

R. E. McCAFFERTY, PhD
Assoc. Professor

P. E. BENOIT, PhD
Assoc. Professor

C. A. PINKSTAFF, PhD
Ass't. Professor

Physiology

M. F. WILSON, M. D.
Chairman

H. A. LINDSAY, PhD
Assoc. Professor

D. W. NORTHUP, PhD
Professor

J. HILDEBRANDT, PhD
Ass't. Professor

J. R. HILDEBRANDT, PhD
Ass't. Professor

J. D. STICKNEY, PhD
Professor

L. SHERWOOD, D. V. M.
Instructor

Biochemistry

R. F. KRAUSE, MD, PhD
Chairman

J. B. GILBERT, MD
Ass't. Professor

W. J. CANADY, PhD
Assoc. Professor

G. W. RAFTER, PhD
Assoc. Professor

G. H. WIRTZ, PhD
Assoc. Professor

G. P. TRYFIATES, PhD
Ass't. Professor

H. RESNICK, PhD
Assoc. Professor

S. KATZ, PhD
Ass't. Professor

Pathology

W. S. ALBRINK, MD, PhD
Chairman

M. M. STEVENSON, MB
Ass't. Professor

R. B. CONN, MD
Professor

H. SUZUKI, MD
Ass't. Professor

N. G. KAPLAN, MD
Ass't. Professor

F. C. BAKER, MD
Instructor

S. P. ROCHLANI, MB
Ass't. Professor

V. ANIDO, MD
Ass't. Professor

Pharmacology

W. W. FLEMING, PhD
Chairman

J. J. McPHILLIPS, PhD
Ass't. Professor

C. R. CRAIG, PhD
Ass't. Professor

J. A. THOMAS, PhD
Assoc. Professor

R. E. STITZEL, PhD
Ass't. Professor

L. H. SAXE, PhD
Professor

Microbiology

DR. JOHN SLACK
Chairman

SAMUEL J. DEAL, Ph. D.

DR. JOHN HALL

DR. BILLY E. KIRK

DR. ROBERT G. BURRELL

Clinical Faculty

DR. EDMUND B. FLINK
Professor and Chairman
Department of Medicine

DR. BERNARD ZIMMERMAN
Professor and Chairman
Department of Surgery

DR. WILLIAM G. KLINGBERG
Professor and Chairman
Department of Pediatrics

DR. HARTWELL G. THOMPSON
Professor and Chairman
Department of Neurology

DR. HAROLD I. AMORY
Professor and Chairman
Department of Radiology

DR. ERNEST W. CHICK
Chairman
Department of Public Health and
Preventive Medicine

DR. ROBERT J. MARSHALL
Professor and Chairman
Department of Cardiology

DR. NORMAN CRAYTHORNE
Professor and Chairman
Department of Anesthesiology

DR. WILLIAM BONNEY
Professor and Chairman
Department of Obstetrics and
Gynecology

DR. ROBERT TROTTER
Professor and Chairman
Department of Ophthalmology

DR. WILFORD SPRADLIN
Professor and Chairman
Department of Psychiatry

DR. PHILLIP SPRINKLE
Professor and Chairman
Department of Otolaryngology

DR. STANLEY SHANE
Medicine

DR. JOHN HARLEY
Medicine

DR. JOHN SMITH
Psychiatry

DR. PAUL DAVIDSON
Medicine

DR. PETER HALMOS
Cardiology

DR. JAMES MARTIN
Neurology

DR. CHARLES YARINGTON
Otolaryngology

DR. KENNETH KAPLAN
Medicine

DR. LUDWIG GUTMAN
Neurology

DR. GWENDOLYN HOGAN
Neurology, Pediatrics

DR. GERMAN LIZZARLDE
Medicine

DR. HEINZ WITTIG
Pediatrics

DR. NICHOLAS FUGO
Obstetrics and Gynecology

DR. ALVIN WATNE
Surgery

DR. JOHN JONES
Medicine

DR. GEORGE KHOURY
Obstetrics and Gynecology

DR. KEITH MORGAN
Medicine

DR. WILLIAM J. TATE
Medicine

DR. GEORGE R. NUGENT
Neurosurgery

DR. HERBERT E. WARDEN
Surgery

DR. JUSTUS PICKETT
Orthopedics

DR. RICHARD A. CURRIE
Surgery

DR. GEORGE GREEN
Radiology

DR. STEVEN DEWING
Radiology

DR. THOMAS TARNAY
Surgery

DR. RICHARD JUBERG
Pediatrics

DR. LEROY LAPP
Surgery

DR. C. McCLURE
Public Health and Preventive Medicine

DR. CHARLES E. ANDREWS
Vice-President of Medical Center
(Acting)

DR. CHARLES L. WILBAR
Director
Regional Medical Program

Faculty members unphotographed—

MARGARET J. ALBRIUK, Professor of Medicine

WILLIAM E. ANDERSON, Associate Professor of Medicine

BYRON M. BLOOR, Professor and Chairman of Neurosurgery

ROGER E. FLORA, Statistician and Ass't. Professor of Public Health

WALTER H. GERWIG, Professor of Surgery

HELEN M. GORMAN, Assistant Prof. of Anesthesiology

JOSE A. GUTRECHT, Assistant Professor of Neurology

BARBARA JONES, Associate Professor of Pediatrics

JOSEPH R. LANEASTER, Assistant Professor of Surgery

HIRSHAM, S. MAJJOUB, Instructor, Neurosurgery

DENVER F. MILAM, Professor and Chairman of Urology

JAMES G. NORMAN, Assistant Professor of Pathology

ARSENIO M. ORTEZA, Instructor, Urology

ANTONIO PALLADINO, Assistant Professor of Obstetrics and Gynecology

RUTH M. PHILLIPS, Assistant Professor of Pediatrics

MAX PLUTZKY, Assistant Professor of Psychiatry

ROLAND E. SCHMIDT, Associate Professor of Pediatrics

BENJAMIN M. STOUT, Assistant Professor of Medicine

WILLIAM A. WELTON, Professor and Chairman of Dermatology

FREDERICK R. WHITTELSEY, Professor of Medicine

CANDIDS

Senior Candids

"The Fifth Pylon"

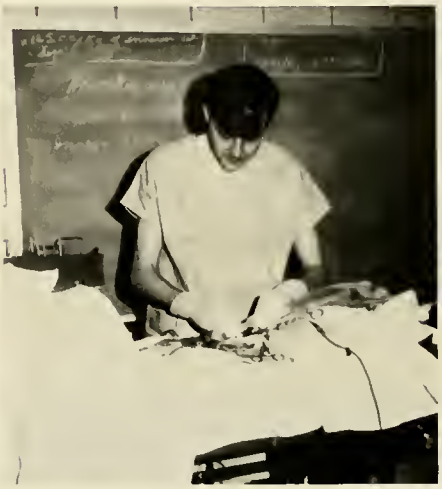

... A inserts into B,
C crosses D ...

"That's the third Rx for
C-Quens this month!!!"

An evening at home.

There's nothing like a good book.

The will to learn!

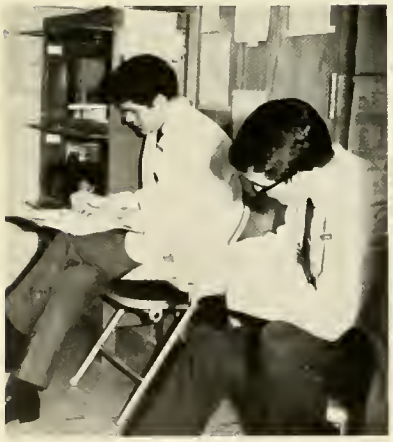

"At work"

Cavanaugh's Seminar

8:35 p.m. - Neurology clinic

Looking to the future?

"I can't face these
would-be psychiatrists."

Helping hands.

These will look nice on the shelf.

... hear no evil, say no evil,
DO no evil ...

Is that cheesecake?

"The Doctors"

Pylon's Believe It or Not—

Dr. Zimmerman knows every medical student by his first name.

Pediatrics is going to be shortened to one year.

Psychiatry is going to be lengthened to five days.

The Public Health department has failed to prevent an outbreak of sleeping sickness for the 47th consecutive year.

J. C. Pickett really can walk on water.

Medical students are no longer required to wear catheters in the labor room thanks to Miss Wishon who has volunteered to watch patients in labor for 15 seconds every four hours.

Medical School has been declared unconstitutional.

Dr. Davidson burnt his draft card.

Byron Bloor is the new public relations man for WVUH.

Phil Sprinkle was born in Brooklyn.

Ed Flink already has his ticket for next year's Chtistmas party.

The interns are getting an across the board $1 raise next year.

Medicine patients will have their average stay shortened to one month.

Dr. Yarington is a mouth-breather.

Mr. Staples is assessing the residents to pay for fire insurance.

Dr. Welton ran out of Saran wrap and went out of business.

Twenty research people and one teacher are joining the faculty next year.

Joe Chang can now say lollipop.

Keith Morgan is soon to replace W. Bonney as chief of mid-wivery.

Moran likes patients.

Dr. Jewburg is XXXY.

Nick and Walter buried the hatchet! In each other?

Mr. Staples stated that WVUH really didn't need interns anyway.

Dr. Sleeth has promised to speak to each medical student at least once during their four years.

Charlie Abraham would walk a mile for a camel.

"Smiley" Baker has a pubic metastasis to the lip.

Don Barnett--local boy makes good.

Bill Byrd can't really fly.

Fred Brindle did pretty well for a kid with an I.Q. of 90.

Timothy Bowers is a teetotaler?

Jim Campbell has an obesity problem?

John Cavendish really is going to have a baby.

Jim Cottrell pays $6.50 to have his hair styled.

Bill DeWeese has athletes feet--arms, hands ...

Ron Dillow smacks his damn lips.

Larry Dodd lost it and doens't know where to find it.

Dr. Dow, perhaps law would be more lucrative?

Tom Enoch is thinking about converting--to what?

Dr. Friedlander has only one question?

Joel Gaydos has rhythm.

Bob Goshen doesn't.

Dennis Greene does.

Tom Hildebrand would like to.

Phil Halloran thinks medical school was a political game.

Fred Holt is paying the interest on the interest on the interest ...

Ken Holwitt is really from Brooklyn, W. Va.

Steve Humphreys really has LSD in those syringes.

Bob Joseph has really expanded in the past year.

Byron Kallam speaks softly but carries a big stick.

Dave King has pseudocyesis?

J. L. Leef is a liberal?

Tom Mann was the first to arrive for an E-page?

Jim Markham really did want to graduate.

Gary McMillan finished Medical school and traveled Abroad.

John Merrifield thinks blondes have more fun.

John Mikita's motto is "Many are called but few are chosen"!

Bill Miller really does have a sense of humor.

Dave Myers is an ultra-conservative.

Francis Nardella was 6'3" before he got sick.

Ted Neidengard was 5'4" before he got sick.

Fred Newton giggles.

Carl Nichols knows which end is up.

"Chuck" Porter is a playboy?

Leonard Prutsok likes Pollack jokes.

Dave Roberts combs his face while listening to his beard grow.

John Rurak once had a dirty lab coat?

Suzanne Saliga says, "Ultra-brite gives your mouth sex appeal".

Blondes DO have more fun, Banks!!!

Dick Six really did do more than he had to--once.

Lance Steahly used a little dab ... and that didn't do it.

Marion Tallent wears tailor-made suits ... Neidengard's.

Tommy Turner spent more time in Student Health than anyone else.

George Ulch kept the Faith!!!

Byron Van Pelt is becoming a pediatric consultant.

"Rocky" Vernocy is really "Clark Kent" in disguise.

Jack Vesano couldn't spell his real name.

Jon Walker was banded in Boston.

Bill Walker knows how to relax.

Ed Wheatley decided to let Dick try it on his own next year.

Ron Wilkinson once had dirty elbows.

Fred Zugibe, B.S., M.S., Ph.D., M.D. once had nothing to say ...

Celebraties?? Beatniks??
Would you believe a doctor?

I vant to do it myself,
momma!!!

Together we stand;
divided we fall!

The New Interns

What's wrong with kneesocks?

Anyone bring a ball?

Senior Activities

The Last Supper ...

With entertainment ...

"4 Peds in a Pod + 2"

"Wart" Welton, "Strongyloides" Hall, "Ramp" Burrell and "Little Barney" LaPlante singing? "Hemorrhoids".

And overheard conversations ...

"You certainly pulled that one out of your a--, eh Barbara?"

"Did you really just patent a shoulder holster for a cystoscope?"

The faculty attended ...

LaPlante, Lancaster, Easely and what's-his-name.

E. B. thinks it's ginger ale.

Two out of three doctors advocate alcohol.

"Barney and Clyde"

Then we had a picnic ...

"We shall overcome?"

All the athletes were there ...

"Man, I am skinny!"

"Here come de judge."

Volleyball, not soccer, Peter.

This sure beats OPD.

"Up, up and away"
Drs. Lancaster and Welton

Is that Gaydos?

"Seven pees in a pool!"

Dave and his favorite sport.

Edward G. Stuart Memorial Award

Presented to

GEORGE BYRON KALLAM

1968

The fourth-year medical student at West Virginia University who best exemplifies the qualities of empathy and understanding, and who strengthens his competency with compassion.

Charles E. Andrews

Provost for Health Sciences

The Presentation
Hartwell Thompson, M.D., G. B. Kallam, M.D., Mrs. Edward G. Stuart

Awards Convocation

LANGE BOOK AWARDS - Weinskin, Mcginnis

MERCK MANUAL AWARD - F. Holt, R. Wilkinson

ROCHE AWARD - Gary Marcus

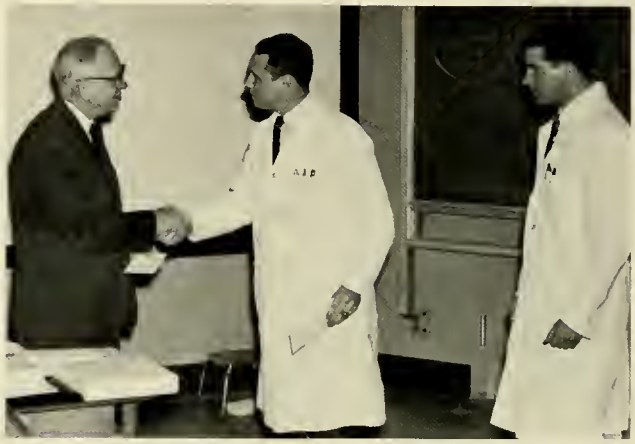

LANGE BOOK AWDS. - Evans, Thrush

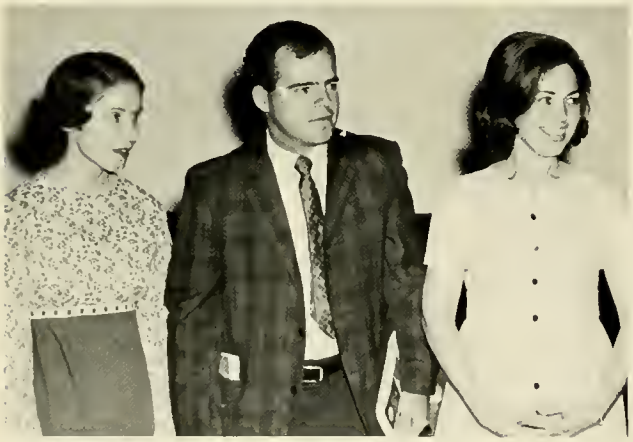

MOSBY BOOK AWARDS - David Lee
Linda Long
Sandra Woolfitt

LANGE BOOK AWDS. - Gregg, Taylor, Parsons

Awards Convocation

VAN LIEVE AWARD - W. McClellan

McLACHLAN PLAQUE - Dr. David S. Jones

CANCER ICRA AWD. - T. Hobbs

PYLON AWARD - Mrs. E. G. Stuart

LINDSAY MEMORIAL PRIZE - G. Zaldivar

SAMA-EUFORE AWARD - Oaklander, Niedengard

Pylon Staff

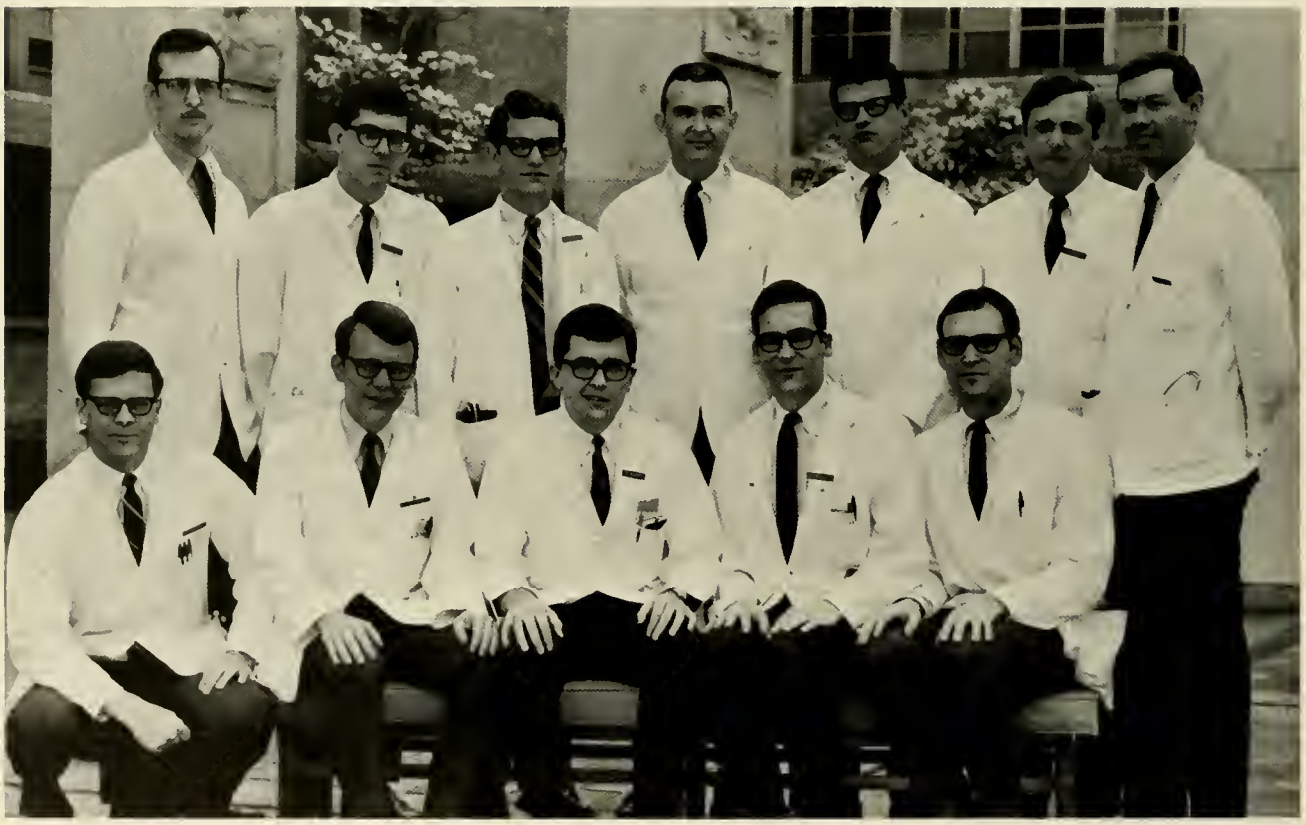

Alpha Omega Alpha

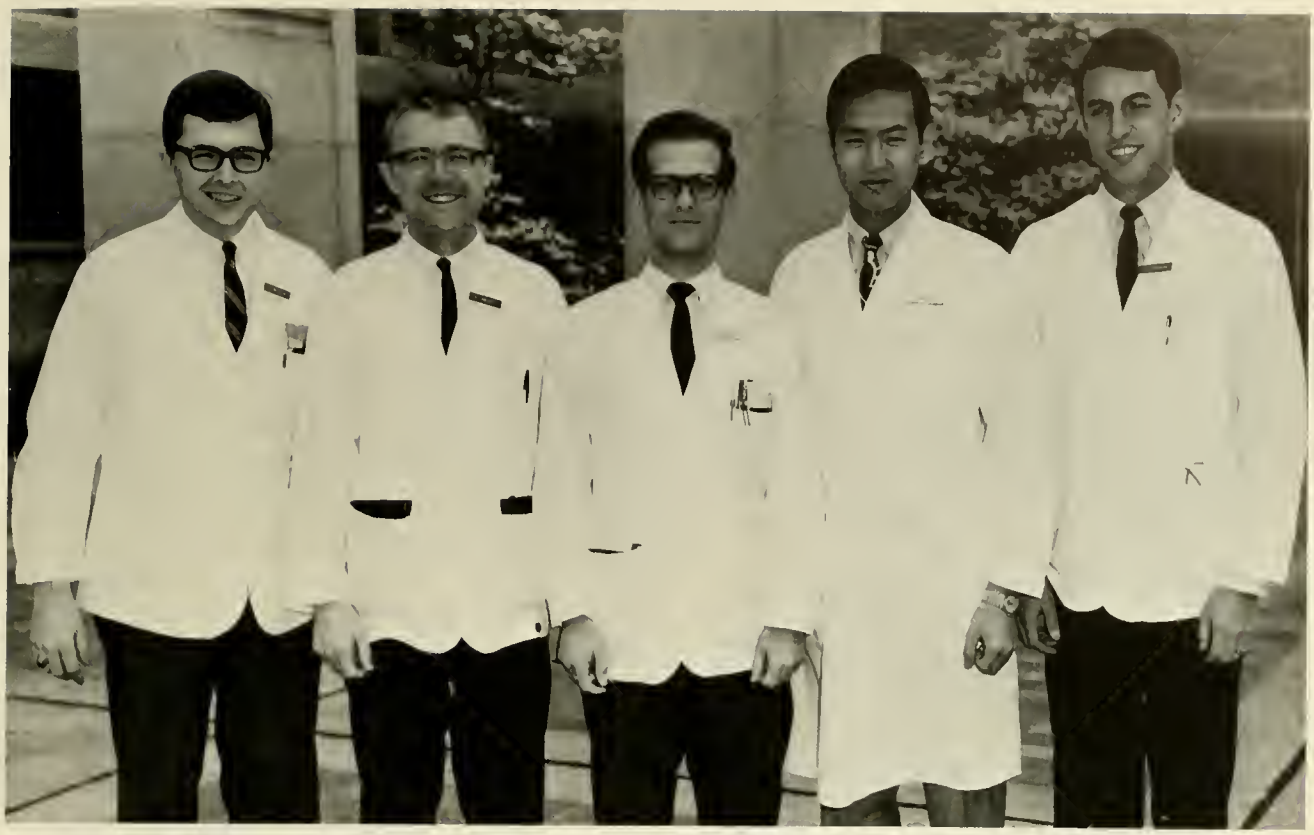

Honor Council

Sama

D. L. Kimmel, wine, women, and song

"I'd like to, honey, but all this machinery is in the way."

"In reviewing your Biochem. grades, I'm afraid I have disappointing news."

"I am not now, nor will I be an active candidate."

"Would you believe I was once 5 grams overweight?"

"Dere iss an important amount of psychopattology here."

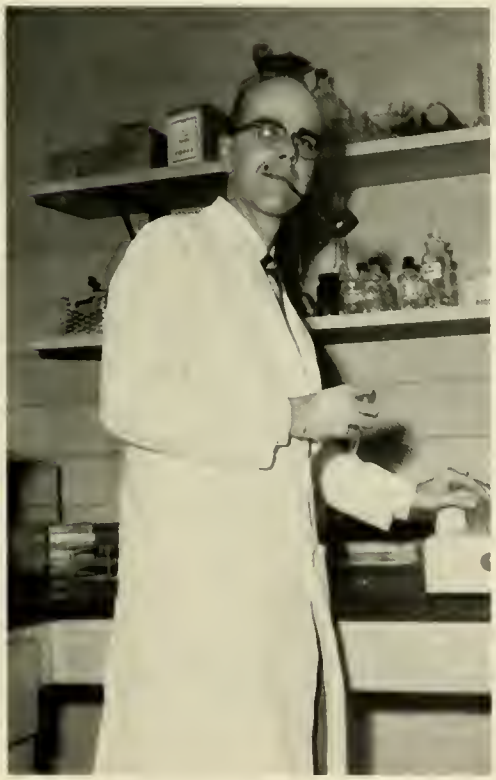

"And red snappers for the medical students' milk."

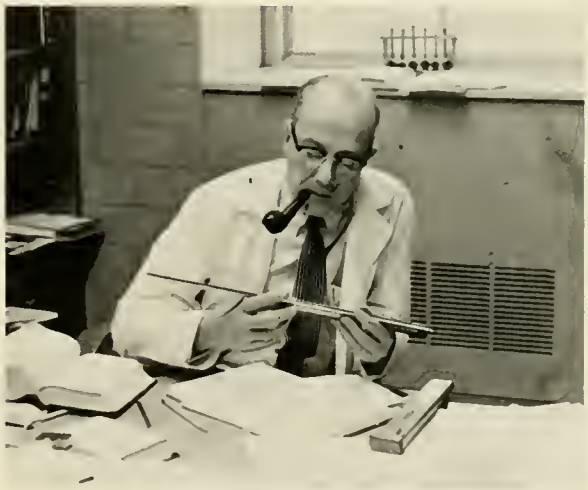

"According to my calculations, you don't get into medical school."

Physicians Are a Truly Individualistic Lot . . .

"Oh, God, No, don't fizz!"

"She thinks it's triglycerides, but we know it's cholesterol."

"I am so Clark Sleeth, Dean of the medical school."

"Jack and Judy left me holding the bag."

Just so much M.D., B.S.

"When you're 4th year, we give you a library for all those books."

"Golly, Dr. Morgan, do you really hate female doctors?"

"With these charts who needs Mad magazine?"

"Would you believe I can really read this?"

"Every student should have a scrub nurse."

"SHIRLEY, help!"

"I can't help it, residents don't get paid much."

"Enclosed with each of these books is a picture of Dean Sleeth, lest we forget."

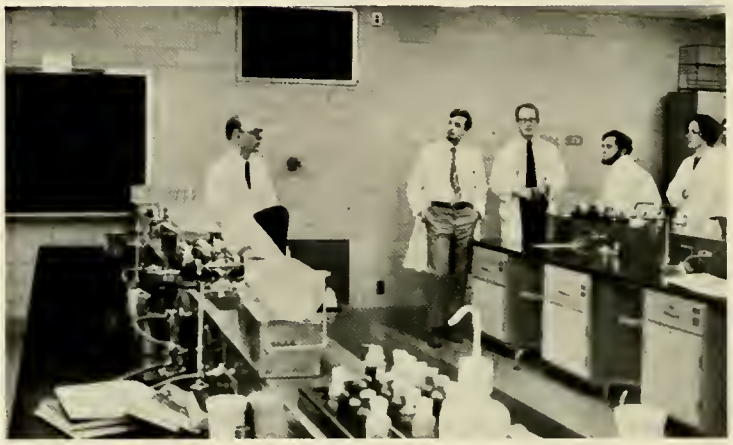

"O. K., Vincent, get the Scotch tape."

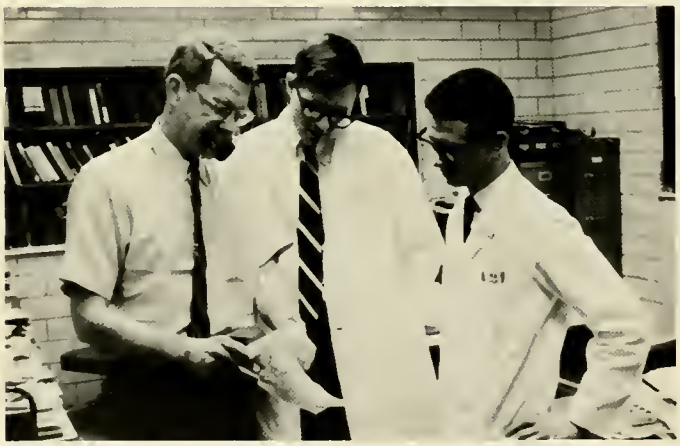

"Reach in and get your grade."

"Take your coat off, Roger; you've had enough glamour for one day."

"Fred, are you saying you're a bigger man than I?"

"Thanks, but I really don't need one."

"If he'd take that turban off, we could get one more person in the room."

"Whaddaya mean, only 30 smears?"

Christmas

Party

There was also a Senior movie . . .

Junior Class Trip to New York

Sophomore Class Trip to Indianapolis

"I tell you students, this is
a tremendously complex thing,
the fingernail."

"You should see the other side."

"Egads, Naomi passed her boards."

"She may be queen of Medicine,
but I am king of pathology."

"I am not a proctologist."

"New Scrub Suit?"

"Gallstones bounce better"

"I've tried and tried, but I just can't get the hang of it."

"Dr. Albrink is in the next room."

"In the ear, Charlie!"

"I'd rather not refer to it as a peep show."

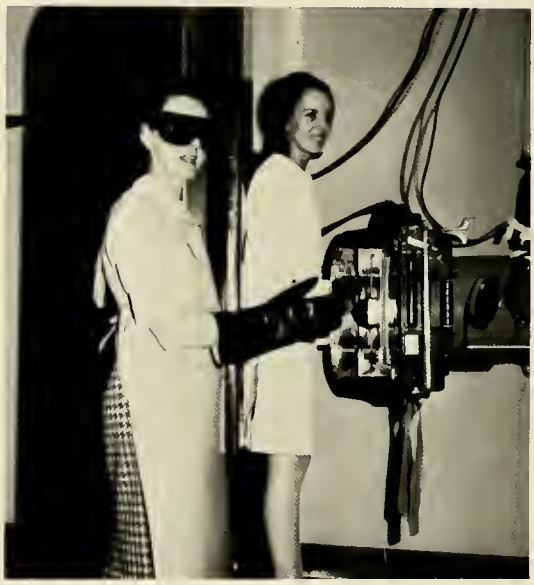

"Holy Barium, Batman."

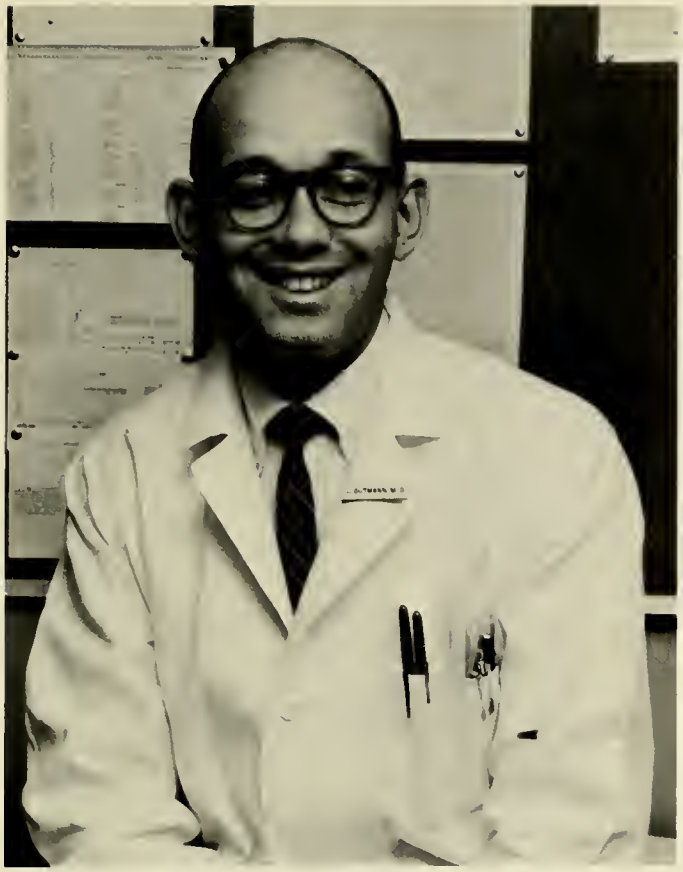

"Let's go watch the myasthenics jump."

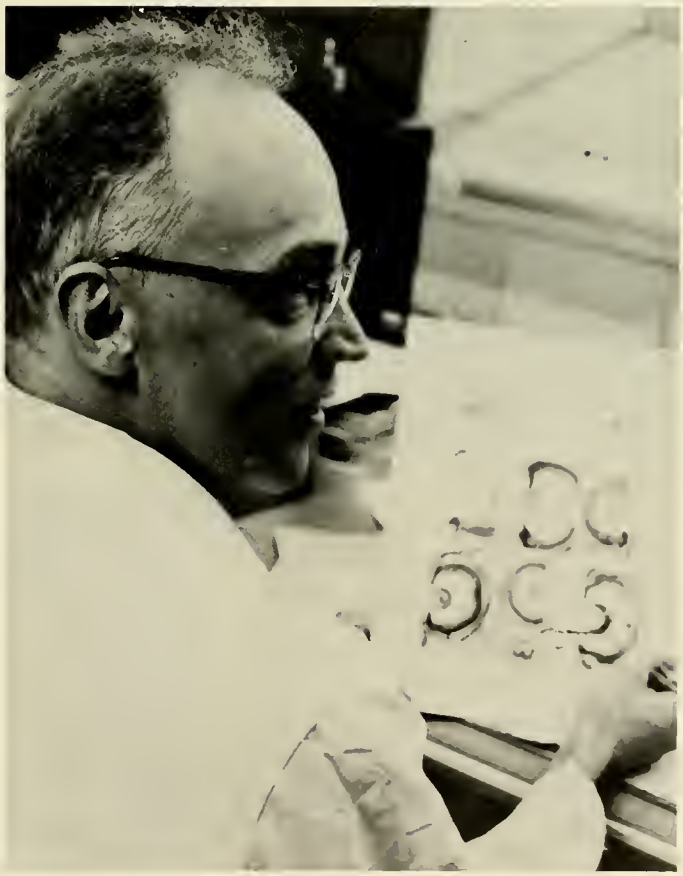

"If ever a blind salamander comes into your office, send for me."

"Not as far as rats are concerned."

"Why are you so early? It's the middle of the night."

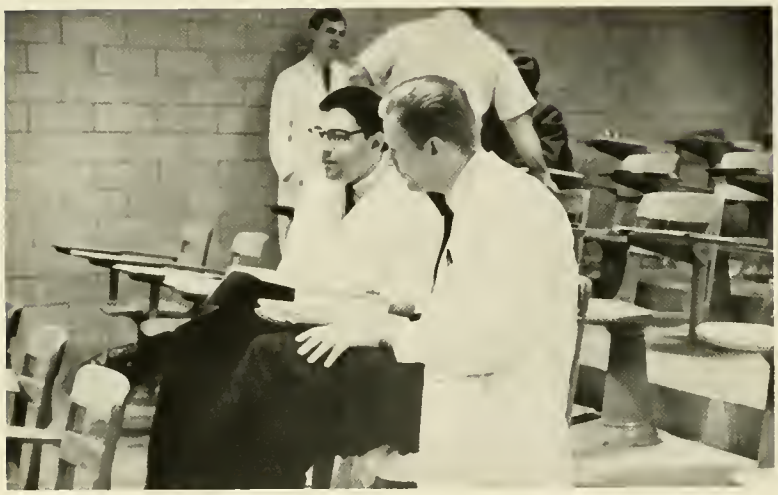

"Another canned urinalysis lecture."

They are really playing footsie.

House Staff

House Staff

House Staff

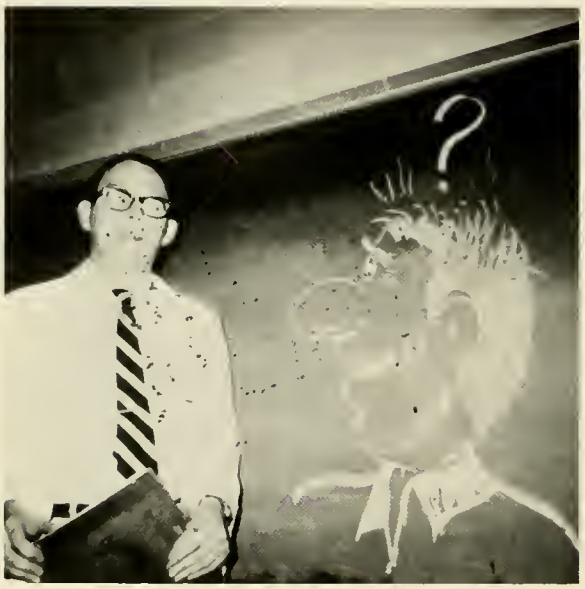

House Staff

"Be suave, man, suave."

"And we will rise up and storm this fortress and . . ."

"In parasitology, we learned new uses for Dixie cups."

"Are you putting me on?"

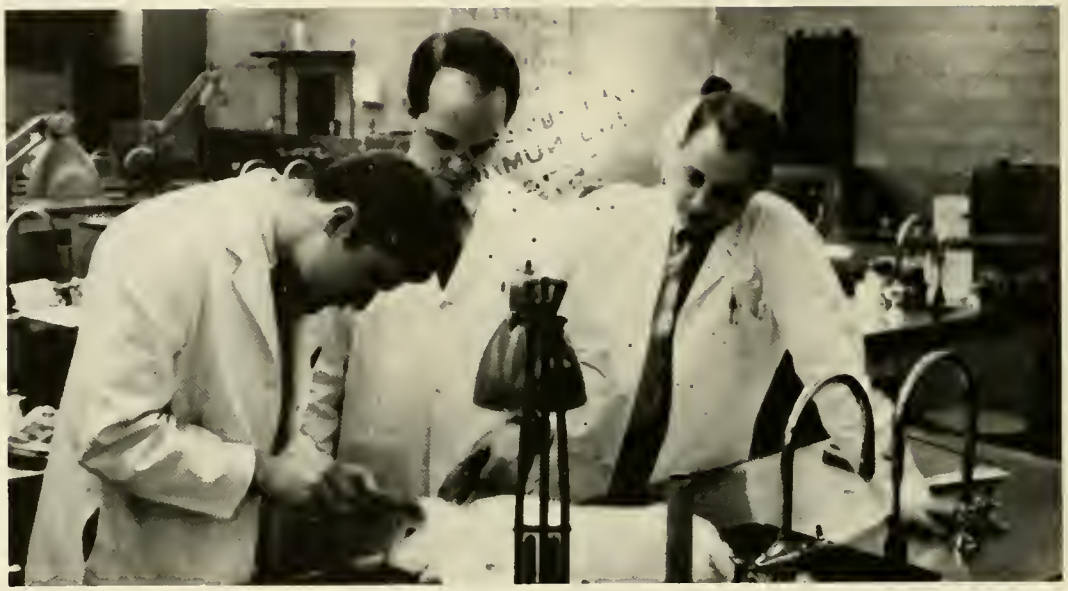

"In the ear, bunny."

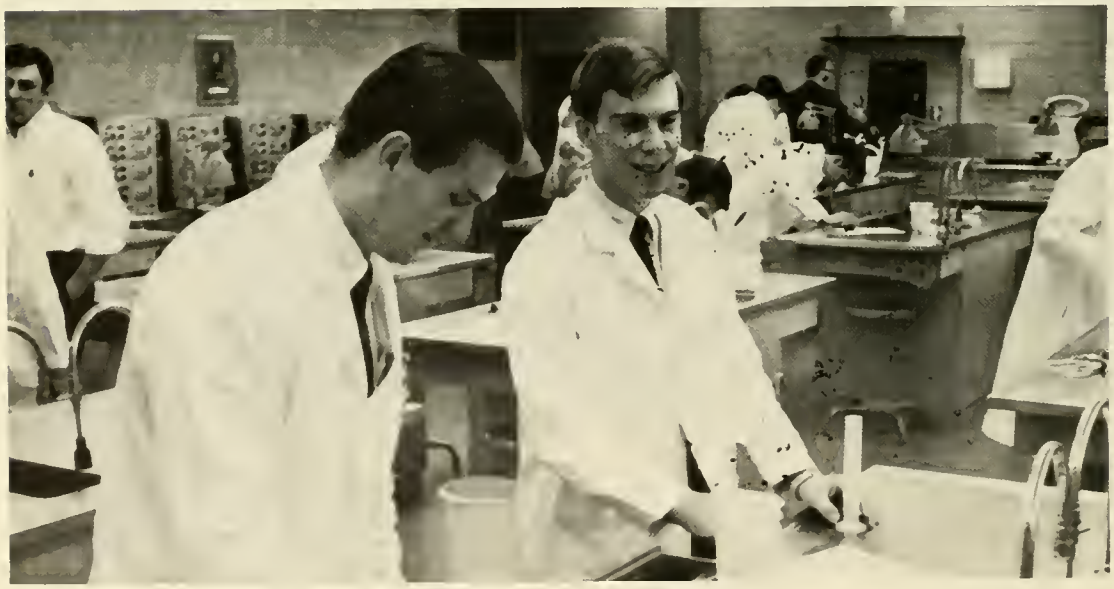

"Well, we have big ones, little ones, and middle ones."

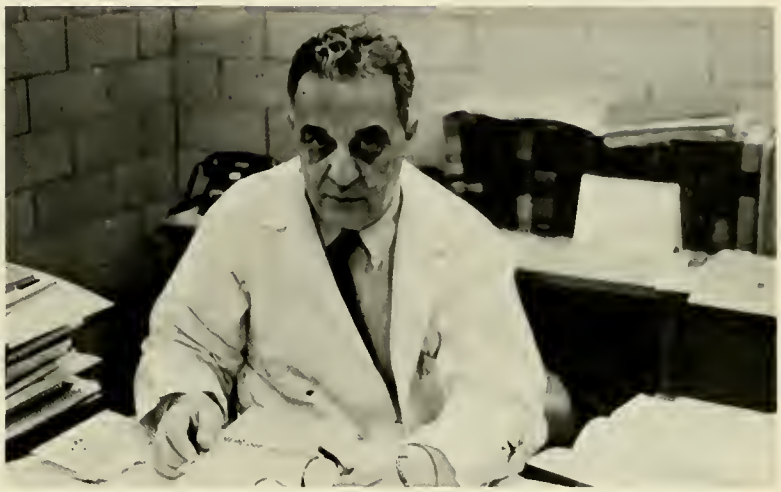

RIGHT
GUARD
J
C

IDENT

With the compliments of . . .

MONONGALIA COUNTY MEDICAL SOCIETY

Compliments of . . .

PROFESSIONAL LIFE AND CASUALTY COMPANY

Home Office:

720 North Michigan Avenue

Chicago, Illinois 60611

PHYSICIANS NATIONWIDE, INC.

"An association of Northwestern Mutual agents offering a professional service to the physician for insurance and financial planning."

Regional Vice Presidents for West Virginia

HUGH THOMPSON—PETE WHITE

1000-1003 Security Building
Charleston, West Virginia
Phone (collect) 342-8117; 342-2345

OUR OBJECTIVE:
To offer a professional service to the physician for insurance and financial planning

Without obligation, we would like to show you our personal services, as well as the services of Physicians Nationwide, Inc. Please write or call us.

With Best Wishes

OHIO VALLEY GENERAL HOSPITAL

Wheeling, West Virginia

Complete information pertaining to the educational and training programs for rotating internship and residencies can be obtained upon request from the Director of Medical Education.

Compliments of . . .

JAMES HURST

Compliments of . . .

ROANOKE VALLEY COMMUNITY HOSPITAL

Best Wishes From

MARION COUNTY MEDICAL SOCIETY

Splendid opportunities for new physicians.

Please come over and see us.

Compliments of . . .

ACADEMY OF MEDICINE OF PARKERSBURG

DEAL & SULLIVAN TEXACO

Pick Up and Delivery Service

296-2112

With the compliments of . . .

HARRISON COUNTY MEDICAL SOCIETY

BIO-SCIENCE LABORATORIES

"the unusual laboratory for unusual tests"

7600 Tyrone Avenue, Van Nuys, California 91405

GENERAL INTERNSHIPS THE WASHINGTON HOSPITAL

Washington, Pennsylvania

A. M. A. approved internship (general rotating) organized as a year of teaching experience, both clinical and didactic. Weekly seminars plus regular Departmental and Staff meetings.

Over 15,000 admissions - 1800 births per year - All patients in Teaching Program Large Outpatient load.

Attractive working conditions and policies. A 500 bed hospital with Neuropsychiatric Unit, Intensive Care Unit, and other specialized facilities.

For more information, write the Chairman of the Intern Program. Personal visits to the hospital are welcomed and encouraged.

Compliments of

POTOMAC VALLEY MEDICAL SOCIETY

Congratulations From

PONTIAC GENERAL HOSPITAL

Pontiac, Michigan 48503

400 beds - 62 bassinets - 150 specialists
190 staff
constructed in 1957

Dedicated to Two Goals

Being the outstanding community hospital in the state - Maintaining the strongest community hospital Intern and Resident Training Program in the State
Approved for: 20 interns, 6 medical residents, 6 Ob/Gyn residents, 4 Pathology residents, 4 Pediatric residents, 6 surgical residents
Stipends: Intern - $6,000, Res. I - $6300, Res. II - $6600, Res. III - $6900, Res. IV - $7200
Full time Director of Medical Education - Optimal Intern Responsibility
Full Complement of Out-patient clinics
Full Schedule of Teaching Conferences
Univ. of Michigan Affiliation Time and Facilities Allotted for Research

Our Sincere Best Wishes

RALEIGH COUNTY MEDICAL SOCIETY

Berkeley, West Virginia

ORTHO PHARMACEUTICAL CORPORATION · RARITAN, NEW JERSEY

For a complete choice of medically accepted products for planned conception control

ATTENTION N.A.R.I. MEMBERS

We're in the life insurance and financial planning business and we are good at it, so good in fact that we are the only firm in West Virginia endorsed by the two medical associations - The American Professional Practice Association and the National Association of Residents and Interns. So, in addition to our own many great services we administer through the N. A. R. I. the following socio-economic programs available to members:

N. A. R. I. INTEREST FREE EMERGENCY LOAN FUND
GROUP DISABILITY INSURANCE
$15,000 PRACTICE LOAN PLAN
EQUIPMENT AND FURNISHINGS AT UP TO 20% DISCOUNT
STETHOSCOPE (A PUBLICATION)
CAR LEASING PLAN
CAR PURCHASE PLAN AT $150.00 OVER DEALER'S COST
CAR RENTAL AT 20% DISCOUNT
HOTEL AND MOTEL DISCOUNTS
100% CAR FINANCING
PERMANENT LIFE INSURANCE
LOW COST TERM LIFE
MAJOR MEDICAL GROUP INSURANCE
AND MANY OTHER SOCIO-ECONOMIC BENEFITS

We invite you to call collect or write:

DARREL R. YOUNG PHYSICIANS PLANNING SERVICE CORP.

512 National Bank of Commerce Bldg.
Charleston, West Virginia - 25323
Phone * 346-7901 Collect

TO THE NEW PHYSICIAN . . .

Congratulations on reaching this landmark in your professional career. When you are prepared to open your first office, our officers, members and staff are ready and willing to assist you in selecting a town or city and to render any other help you may desire.

WEST VIRGINIA STATE MEDICAL ASSOCIATION

P. O. Box 1031

Charleston, West Virginia

Telephone: 346-0551

COMPLIMENTS OF

MORGANTOWN ORTHOPEDIC APPLIANCES

3590 Collins Ferry Road

Morgantown, West Virginia

MEMORIAL HOSPITAL
OF CHARLESTON
KEEPING PACE WITH MEDICAL PROGRESS

COMPLIMENTS AND BEST WISHES OF

MERCY HOSPITAL

Pride and Locust Streets

Pittsburgh, Pennsylvania 15219

"With the best wishes of the

Attending Staff of the BRIDGEPORT HOSPITAL,

Bridgeport, Connecticut."

If You Need

MEDICAL

SURGICAL

SCIENTIFIC

INSTRUMENTS OR EQUIPMENT

Write or Call

Serving the Medical Profession Since 1837

315 Plum Street
Cincinnati, Ohio 45202
Area Code 513 621-6848

NORFOLK GENERAL HOSPITAL

Norfolk, Virginia

Sixteen rotation internships, ten approved specialty residencies. 730 bed general hospital - 100 bed children's hospital. 25% admissions clinic status. New air-conditioned intern-resident apartment house. For further information, contact the Director of Medical Education.

With the compliments of

THE PRESTON COUNTY MEDICAL SOCIETY

GRANT HOSPITAL

309 East State Street
Columbus, Ohio 43215

Hospital

Parking Garage

Beds - 430

Bassinets - 56

Clinic Visits
3,909

Admissions
16,165

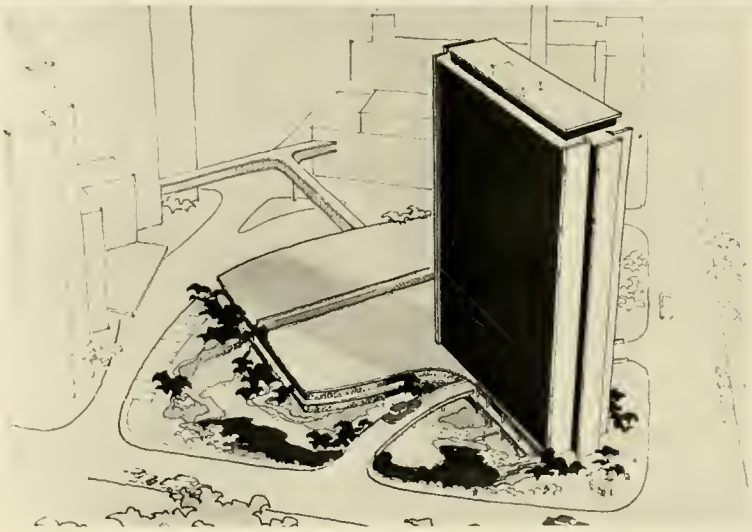

School of Nursing

Births - 2,529

Operations -
10,971

Emergency Visits
21,810

Medical Staff
Members - 451

INTERNSHIP BENEFITS

* $600.00 per month stipend with full maintenance
* $75.00 per night in ER, plus compensating pay for extra shifts
* Night rotation, on every 4th night, 2 weekends per month
* Medical Library available 24 hours per day - full-time librarian
* Selective Internship Rotation, 9 types as listed in the Directory of Approved Internships
* Qualified staff, most of whom hold positions on the Ohio State University faculty
* Full-time Director of Medical Education
* Two weeks of paid vacation
* Six holidays, or compensated time off
* Individual hospitalization Insurance
* Free parking

FOR FURTHER INFORMATION

* JOHN P. STEVENS, M.D. Assistant Director
  Medical Education Department
  Grant Hospital

CONEMAUGH VALLEY MEMORIAL HOSPITAL

1967 - 1968

HOUSE STAFF

William M. Anderson, M.D.

Rocco P. Cifrese, M.D.

ıra Ashman Cifrese, M.D.

Robert O. France, M.D.

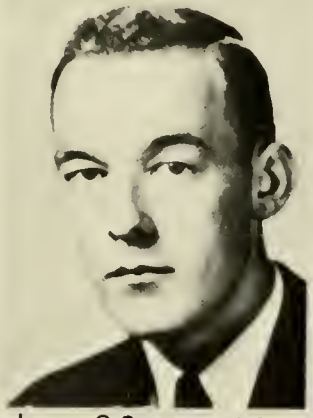
Lynn G. Guiser, M.D.

Robert G. Mahan, M.D.

Robert L. McCoy, M.D.

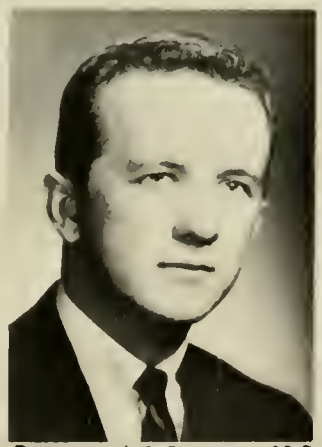
Bernard S. Panek, M.D.

John C. Sewell, M.D.

F. Ardell Thomas, M.D

777 Bed General Hospital

Classic and Flexible Rotating Internships with up to eight months in major field.

Residencies in Medicine, Pediatrics, Radiology and Surgery.

Sound Educational Program in the Setting of a Superior Community Hospital.

Generous Stipend and Fringes.

Attractive, Friendly Community.

The
HARRISBURG
POLYCLINIC
HOSPITAL

Third and Radnor Street
Harrisburg, Pennsylvania 17105

Come and Visit Us.

TAYLOR PUBLISHING COMPANY
"The World's Best Yearbooks Are Taylor-made"